

WEST SUSSEX COUNTY COUNCIL  
((HORSHAM DISTRICT) (PARKING PLACES AND TRAFFIC REGULATION)  
(CONSOLIDATION No.2) ORDER 2006)  
(AMENDMENT No.4) ORDER 2009

**WEST SUSSEX COUNTY COUNCIL**  
**((HORSHAM DISTRICT) (PARKING PLACES AND TRAFFIC REGULATION)**  
**(CONSOLIDATION NO. 2) ORDER 2006)**  
**(AMENDMENT NO. 4) ORDER 2009**

West Sussex County Council in exercise of their powers under Sections 1 (1) 2 (1) and (2), 4 (2), 45, 46, 49 and 53 and Part IV of Schedule 9 of the Road Traffic Regulation Act 1984 "the Act" as amended and of all other enabling powers and after consultation with the chief officer of police in accordance with Part III of Schedule 9 to the Act hereby make the following Order:-

1. This Order shall come into operation on the seventeenth day of July 2009 and may be cited as "West Sussex County Council ((Horsham District) (Parking Places and Traffic Regulation) (Consolidation No. 2) Order 2006) (Amendment No. 4) Order 2009."
2. The "West Sussex County Council (Horsham District) (Parking Places and Traffic Regulation) (Consolidation No.2) Order 2006", "the 2006 Order", is hereby amended by:-
  - (i) the deletion from it of the plans specified in the First Schedule to this Order; and
  - (ii) the substitution of the plans attached in the Second Schedule to this Order; and
  - (iii) the insertion of the plans attached in the Third Schedule to this Order; and
  - (iv) the replacement of the Third Schedule of the 2006 Order with the Fourth Schedule to this Order.

**FIRST SCHEDULE**  
**Plan numbers to be revoked**

TQ1630NEN (Issue No. 3)  
 TQ1630NES (Issue No. 3)  
 TQ1630NWN (Issue No. 4)  
 TQ1630NWS (Issue No. 3)  
 TQ1630SWN (Issue No. 2)  
 TQ1631SEN (Issue No. 3)  
 TQ1730NEN (Issue No. 3)  
 TQ1730NES (Issue No. 3)  
 TQ1730NWN (Issue No. 3)  
 TQ1730NWS (Issue No. 5)  
 TQ1730SEN (Issue No. 3)  
 TQ1730SES (Issue No. 4)  
 TQ1730SWN (Issue No. 4)  
 TQ1830NWN (Issue No. 4)  
 TQ1830NWS (Issue No. 3)  
 TQ1830SWN (Issue No. 3)  
 TQ1830SWS (Issue No. 2)  
 TQ1831NWN (Issue No. 3)

**SECOND SCHEDULE**  
**Plans to be substituted**  
**(as attached)**

TQ1630NEN (Issue No. 4)  
TQ1630NES (Issue No. 4)  
TQ1630NWN (Issue No. 5)  
TQ1630NWS (Issue No. 4)  
TQ1630SWN (Issue No. 3)  
TQ1631SEN (Issue No. 4)  
TQ1730NEN (Issue No. 4)  
TQ1730NES (Issue No. 4)  
TQ1730NWN (Issue No. 4)  
TQ1730NWS (Issue No. 6)  
TQ1730SEN (Issue No. 4)  
TQ1730SES (Issue No. 5)  
TQ1730SWN (Issue No. 5)  
TQ1830NWN (Issue No. 5)  
TQ1830NWS (Issue No. 4)  
TQ1830SWN (Issue No. 4)  
TQ1830SWS (Issue No. 3)  
TQ1831NWN (Issue No. 4)

**THIRD SCHEDULE**  
**Plans to be inserted**  
**(as attached)**

TQ1631NEN (Issue No. 1)  
TQ1631NES (Issue No. 1)  
TQ1631SWS (Issue No.1)

## **FOURTH SCHEDULE**

### **REPLACEMENT THIRD SCHEDULE**

#### **List Of Streets And Parts Of Streets Within The Controlled Parking Zone(s) Horsham CPZ**

##### East Denne and South Riverside

Arthur Road  
Bedford Road  
Brighton Road (part)  
Chesworth Gardens  
Chesworth Lane  
Denne Parade  
Denne Road (part)  
Fordingbridge Close  
Goring's Mead  
Hadman's Close  
Kennedy Road  
Livingstone Road  
New Street (part)  
Normandy  
Park Terrace East  
Queen Street  
Queensway  
South Grove  
St. Marys Gardens  
Victoria Court  
Victoria Street

##### Riverside Zone

Ayshe Court Drive  
Barrington Road  
Burford Road  
Cambridge Road  
Clarence Road  
Depot Road (part)  
Devonshire Road  
Highlands Avenue (part)  
Highlands Crescent  
New Street (part)  
North Street (part)  
Oakhill Road  
Oxford Road  
Station Close  
Station Road  
Stirling Way  
St John Close  
The Poplars  
Trenear Close  
Waterfield Close

##### Trafalgar Zone

Blackbridge Lane (part)  
Blunts Way  
Cedar Close  
Curzon Avenue (part)  
Greenway (part)  
Guildford Road (part)  
Milnwood Road  
Newlands Road  
North Parade (part)  
Parkfield  
Rushams Road  
Vale Drive  
West Parade (part)

##### South Denne Zone

Blackbridge Lane (part)  
Cricket Field Road  
Hengist Close  
Ingram Close  
Michell Close  
Middleton Road  
Needles Close  
River Mead  
Tanbridge Park  
Tanbridge Place  
Three Acres  
Worthing Road (part)

##### North Denne Zone

Angus Close  
Gordon Road  
Hurst Avenue  
Hurst Court  
Hurst Road (part)  
Pinehurst  
North Street  
Richmond Road  
St. Christopher Close

##### Central Zone

Albion Way  
Bartelot Road  
Bishopric  
Blackhorse Way  
Carfax  
Chichester Terrace  
Copnall Way  
Crown Alley  
East Street  
Gladstone Road  
Hurst Road (part)  
London Road  
Madeira Avenue  
Market Square  
Medwin Walk (Ped.)  
Nightingale Road (part)  
Norfolk Road  
Norfolk Terrace  
North Parade (part)  
North Street (part)  
Park Place  
Park Street  
Park Terrace West  
Park Way  
Springfield Road  
Springfield Crescent  
Springfield Park Road  
South Street  
The Causeway  
Wellington Road  
West Street  
Worthing Road (part)



The COMMON SEAL of WEST SUSSEX  
COUNTY COUNCIL was hereto affixed

the *fourteenth* day of *July 2009*  
in the presence of

*M Marshall*  
Authorised Signatory

)  
)  
)  
) (L.S.)  
)  
)  
)

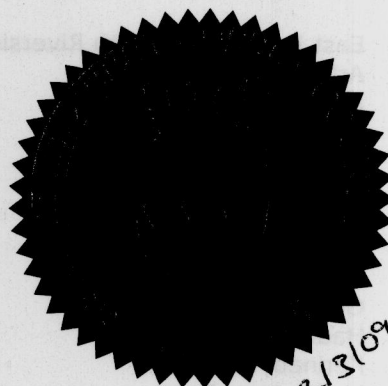

*6362/3/09*

I HEREBY CERTIFY THIS TO  
BE A TRUE COPY OF THE  
ORIGINAL DOCUMENT

*04/08 DELEGATED Authority*

.....  
Authorised Officer

*Tony Kenward*  
WEST SUSSEX COUNTY COUNCIL

# HORSHAM: LOCATION OF WAITING RESTRICTIONS

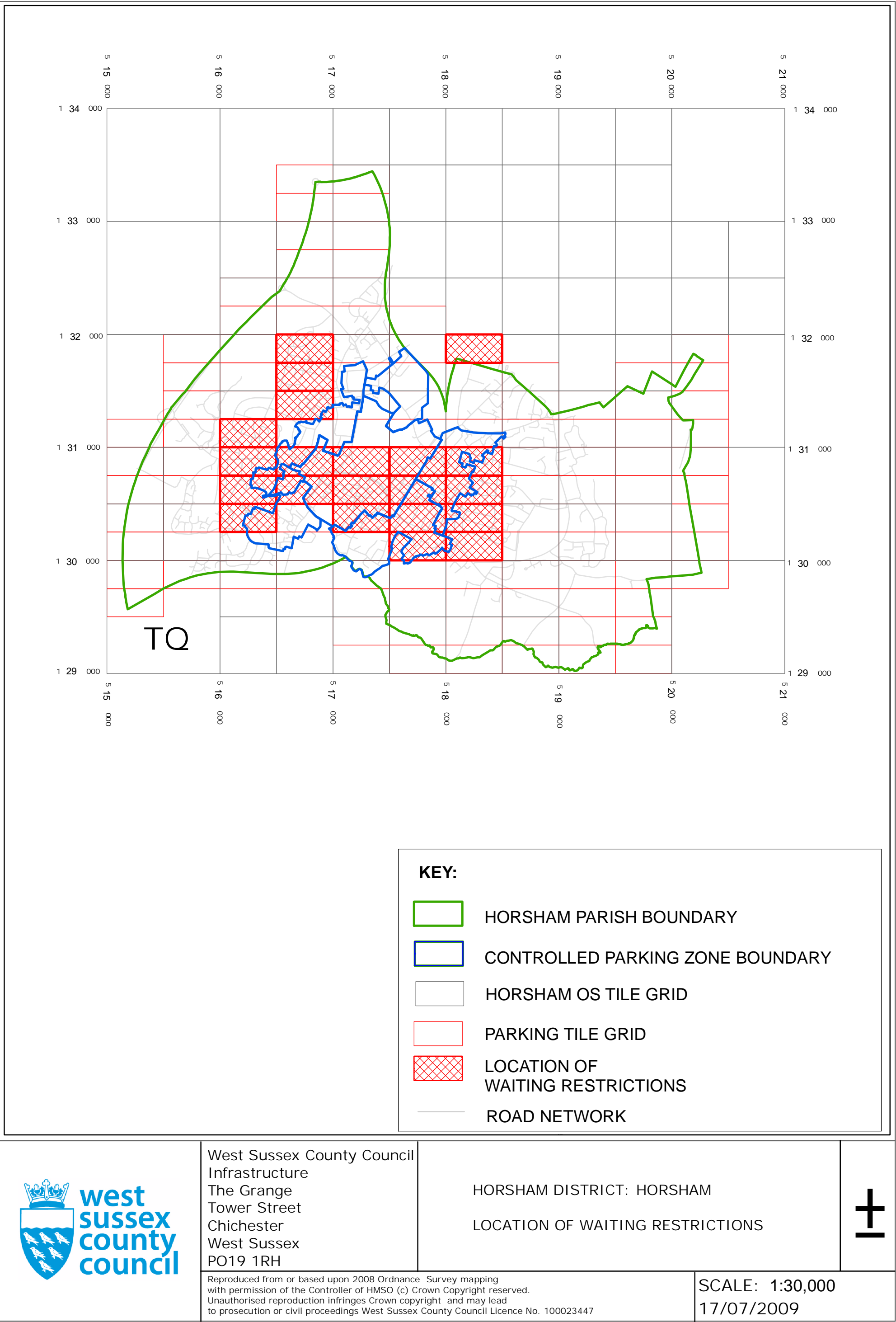

SUPPLEMENT TO THE FOURTH SCHEDULE  
Schedule of Waiting Restrictions

All areas over which the provision of the orders apply are defined by the shaded areas as shown on the following plans plus a contiguous area not indicated on the plans of verge and/or footway between the carriageway edge and the highway boundary. The plans in this schedule are based upon grid references of the Ordnance Survey National Grid defined by the OSGB 36 triangulation.

Prohibition of waiting

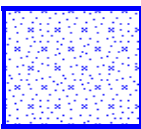
142		usgs725	No waiting 10.00am-12 noon Mon-Sat
-----	---	---------	------------------------------------

Residents Parking

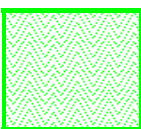
514		herring3	Traders' permit holders only 8.00am-6.00pm Mon-Sat
-----	--	----------	--

Specified Vehicles

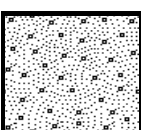
830		check	Disabled persons vehicles at any time	837		usgs617	Loading bay – Any vehicle at any time Loading limited to 30 mins
844		usgs721	No stopping at any time except taxis	845		usgs602	No waiting at any time except taxis



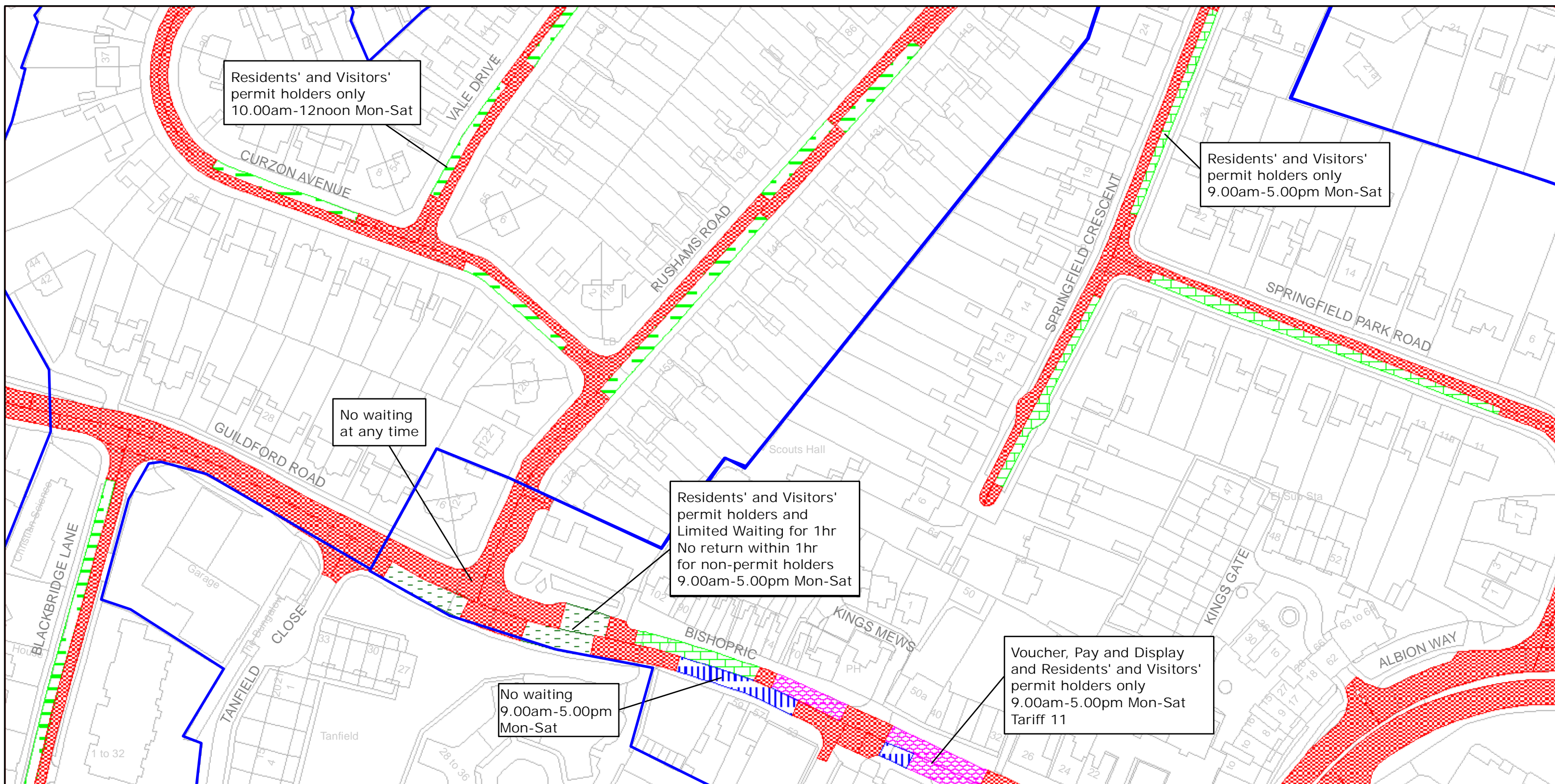

West Sussex County Council  
Infrastructure  
The Grange  
Tower Street  
Chichester  
West Sussex  
PO19 1RH

## HORSHAM DISTRICT: HORSHAM

### WAITING RESTRICTIONS

Reproduced from or based upon 2008 Ordnance Survey mapping with permission of the Controller of HMSO (c) Crown Copyright reserved.  
Unauthorised reproduction infringes Crown copyright and may lead to prosecution or civil proceedings West Sussex County Council Licence No. 100023447

TILE REF NO:  
TQ1630NEN

SHEET ISSUE NO 4

SHEET ACTIVE FROM - 17/07/2009



SCALE:  
1:1250  
at A3 size



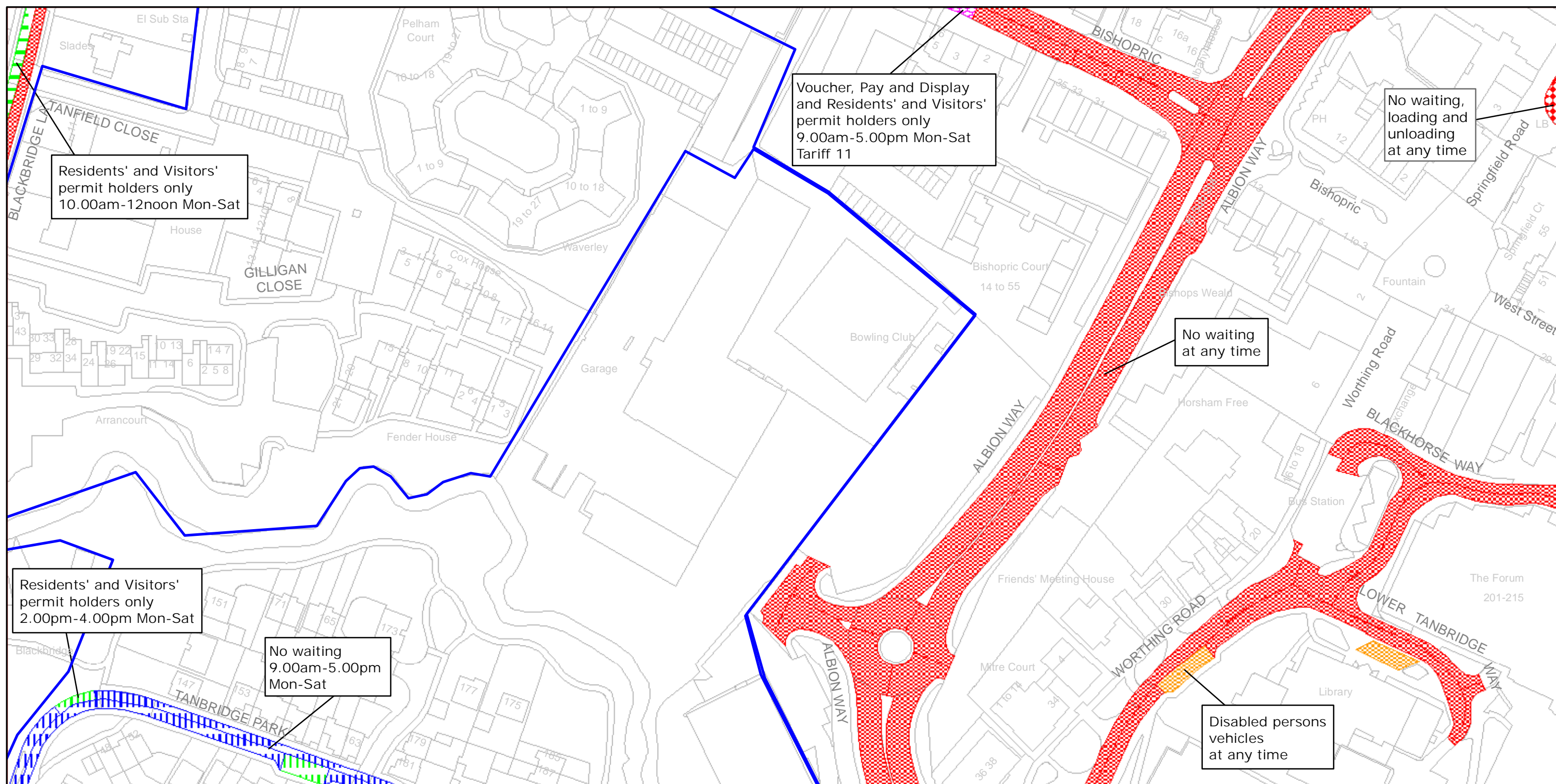

West Sussex County Council  
Infrastructure  
The Grange  
Tower Street  
Chichester  
West Sussex  
PO19 1RH

## HORSHAM DISTRICT: HORSHAM

### WAITING RESTRICTIONS

Reproduced from or based upon 2008 Ordnance Survey mapping with permission of the Controller of HMSO (c) Crown Copyright reserved.  
Unauthorised reproduction infringes Crown copyright and may lead to prosecution or civil proceedings West Sussex County Council Licence No. 100023447

TILE REF NO:  
TQ1630NES

SHEET ISSUE NO 4

SHEET ACTIVE FROM - 17/07/2009



SCALE:  
1:1250  
at A3 size

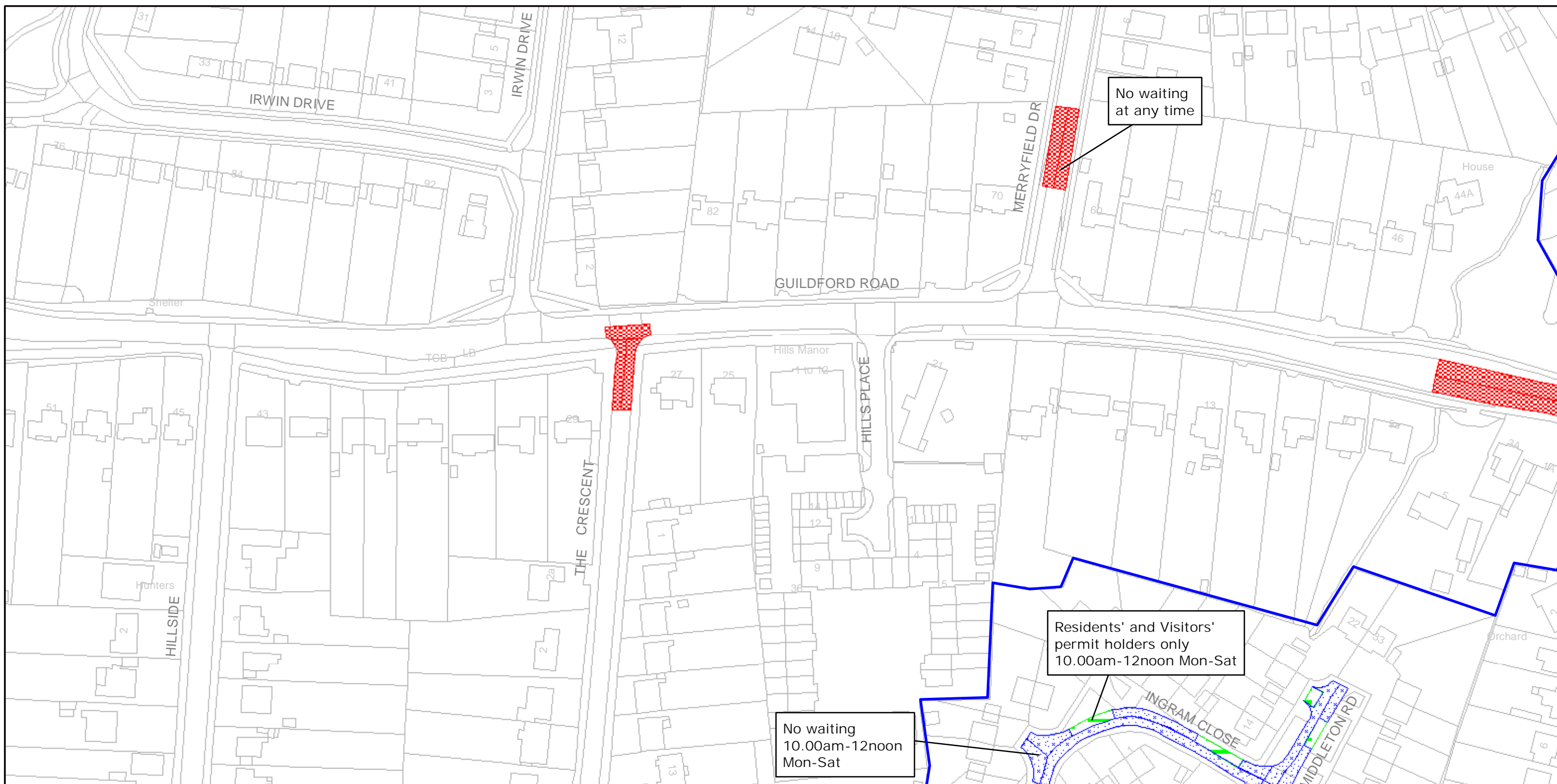

West Sussex County Council  
Infrastructure  
The Grange  
Tower Street  
Chichester  
West Sussex  
PO19 1RH

# HORSHAM DISTRICT: HORSHAM WAITING RESTRICTIONS

Reproduced from or based upon 2008 Ordnance Survey mapping with permission of the Controller of HMSO (c) Crown Copyright reserved.  
Unauthorised reproduction infringes Crown copyright and may lead to prosecution or civil proceedings West Sussex County Council Licence No. 100023447

TILE REF NO:  
TQ1630NWN

SHEET ISSUE NO 5  
SHEET ACTIVE FROM - 17/07/2009



SCALE:  
1:1250  
at A3 size



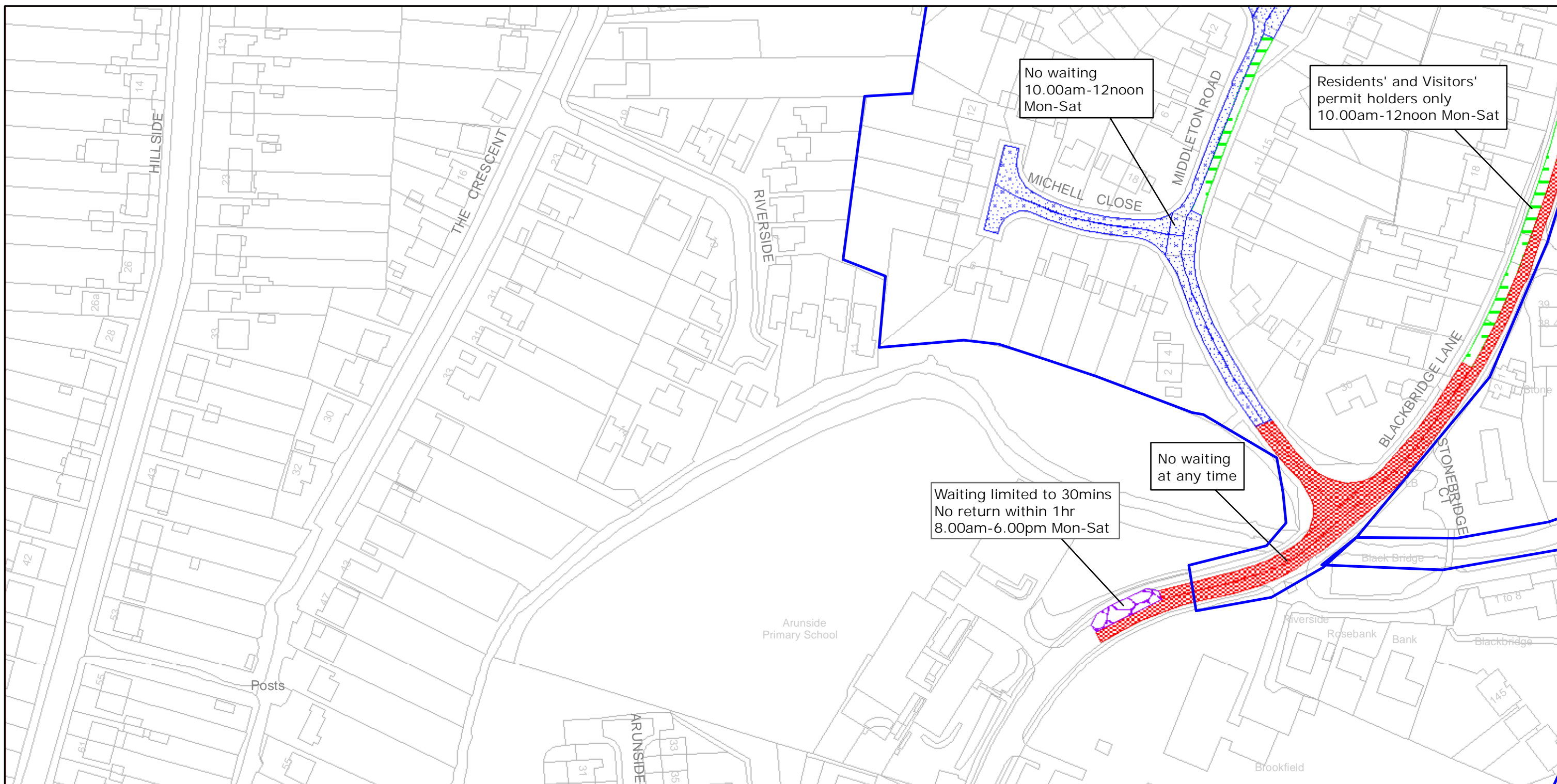

West Sussex County Council  
Infrastructure  
The Grange  
Tower Street  
Chichester  
West Sussex  
PO19 1RH

## HORSHAM DISTRICT: HORSHAM

### WAITING RESTRICTIONS

Reproduced from or based upon 2008 Ordnance Survey mapping with permission of the Controller of HMSO (c) Crown Copyright reserved.  
Unauthorised reproduction infringes Crown copyright and may lead to prosecution or civil proceedings West Sussex County Council Licence No. 100023447

TILE REF NO:  
TQ1630NWS

SHEET ISSUE NO 4

SHEET ACTIVE FROM - 17/07/2009



SCALE:  
1:1250  
at A3 size

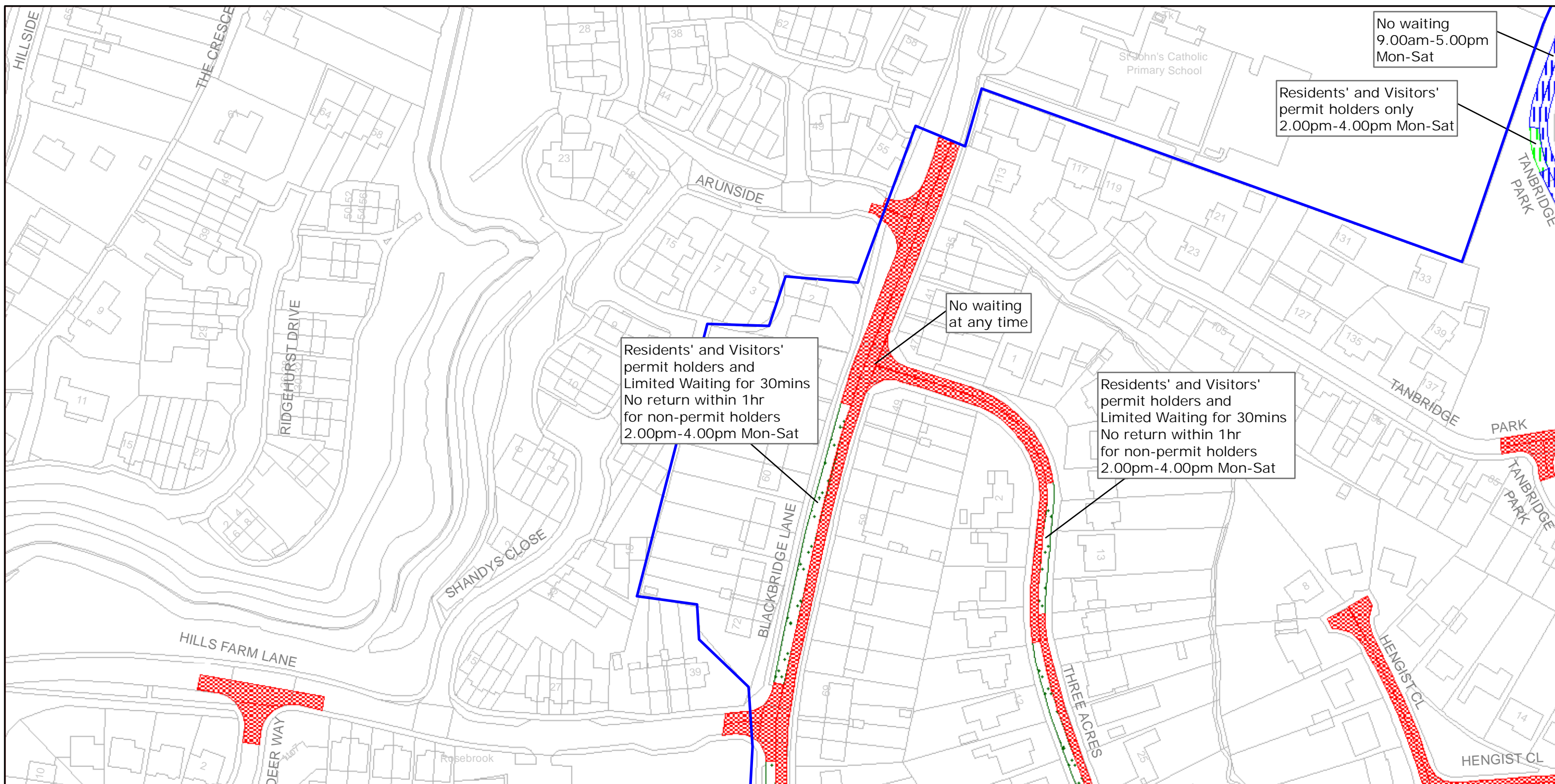

West Sussex County Council  
Infrastructure  
The Grange  
Tower Street  
Chichester  
West Sussex  
PO19 1RH

HORSHAM DISTRICT: HORSHAM  
WAITING RESTRICTIONS

Reproduced from or based upon 2008 Ordnance Survey mapping with permission of the Controller of HMSO (c) Crown Copyright reserved.  
Unauthorised reproduction infringes Crown copyright and may lead to prosecution or civil proceedings West Sussex County Council Licence No. 100023447

TILE REF NO:  
TQ1630SWN

SHEET ISSUE NO 3  
SHEET ACTIVE FROM - 17/07/2009



SCALE:  
1:1250  
at A3 size



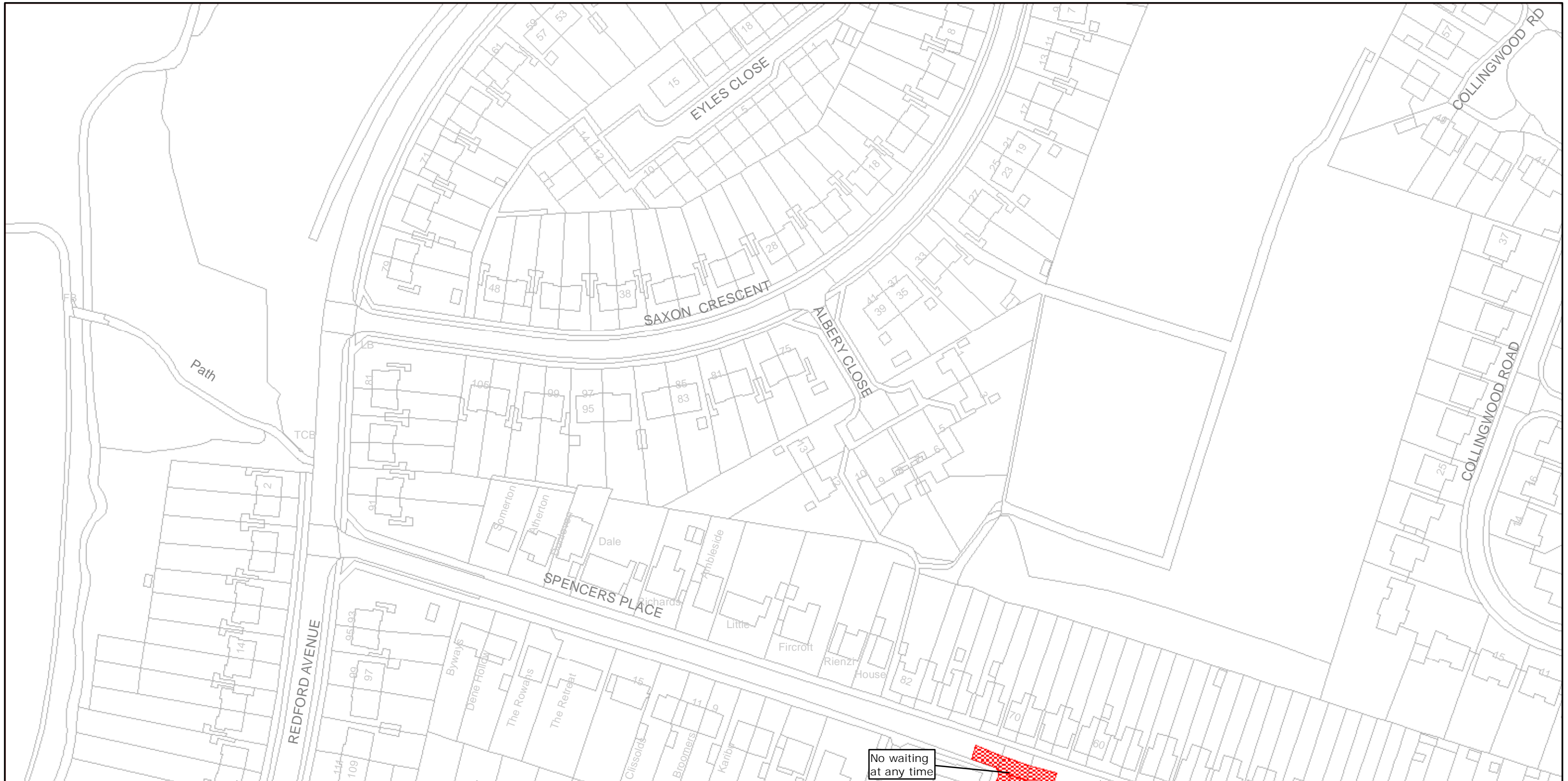

West Sussex County Council  
Infrastructure  
The Grange  
Tower Street  
Chichester  
West Sussex  
PO19 1RH

HORSHAM DISTRICT: HORSHAM  
WAITING RESTRICTIONS

Reproduced from or based upon 2008 Ordnance Survey mapping with permission of the Controller of HMSO (c) Crown Copyright reserved.  
Unauthorised reproduction infringes Crown copyright and may lead to prosecution or civil proceedings West Sussex County Council Licence No. 100023447

TILE REF NO:  
TQ1631NEN

SHEET ISSUE NO 1  
SHEET ACTIVE FROM - 17/07/2009

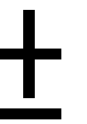

SCALE:  
1:1250  
at A3 size

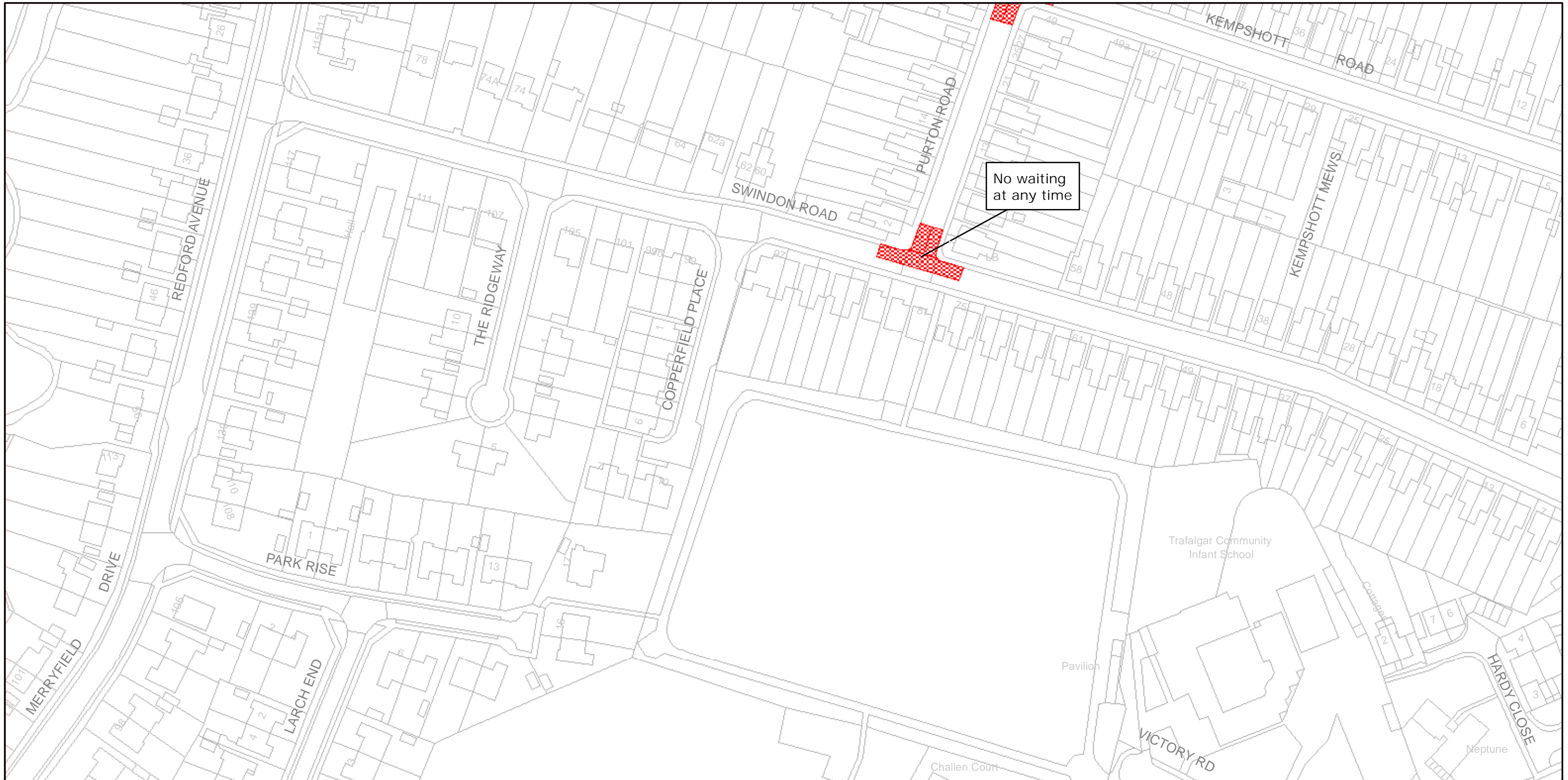

West Sussex County Council  
Infrastructure  
The Grange  
Tower Street  
Chichester  
West Sussex  
PO19 1RH

HORSHAM DISTRICT: HORSHAM  
WAITING RESTRICTIONS

Reproduced from or based upon 2008 Ordnance Survey mapping with permission of the Controller of HMSO (c) Crown Copyright reserved.  
Unauthorised reproduction infringes Crown copyright and may lead to prosecution or civil proceedings West Sussex County Council Licence No. 100023447

TILE REF NO:  
TQ1631NES

SHEET ISSUE NO 1

SHEET ACTIVE FROM - 17/07/2009

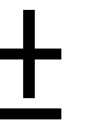

SCALE:  
1:1250  
at A3 size





No waiting  
at any time

Residents' and Visitors'  
permit holders only  
10.00am-12noon Mon-Sat



West Sussex County Council  
Infrastructure  
The Grange  
Tower Street  
Chichester  
West Sussex  
PO19 1RH

HORSHAM DISTRICT: HORSHAM  
WAITING RESTRICTIONS

Reproduced from or based upon 2008 Ordnance Survey mapping with permission of the Controller of HMSO (c) Crown Copyright reserved.  
Unauthorised reproduction infringes Crown copyright and may lead to prosecution or civil proceedings West Sussex County Council Licence No. 100023447

TILE REF NO:  
TQ1631SEN

SHEET ISSUE NO 4

SHEET ACTIVE FROM - 17/07/2009



SCALE:  
1:1250  
at A3 size

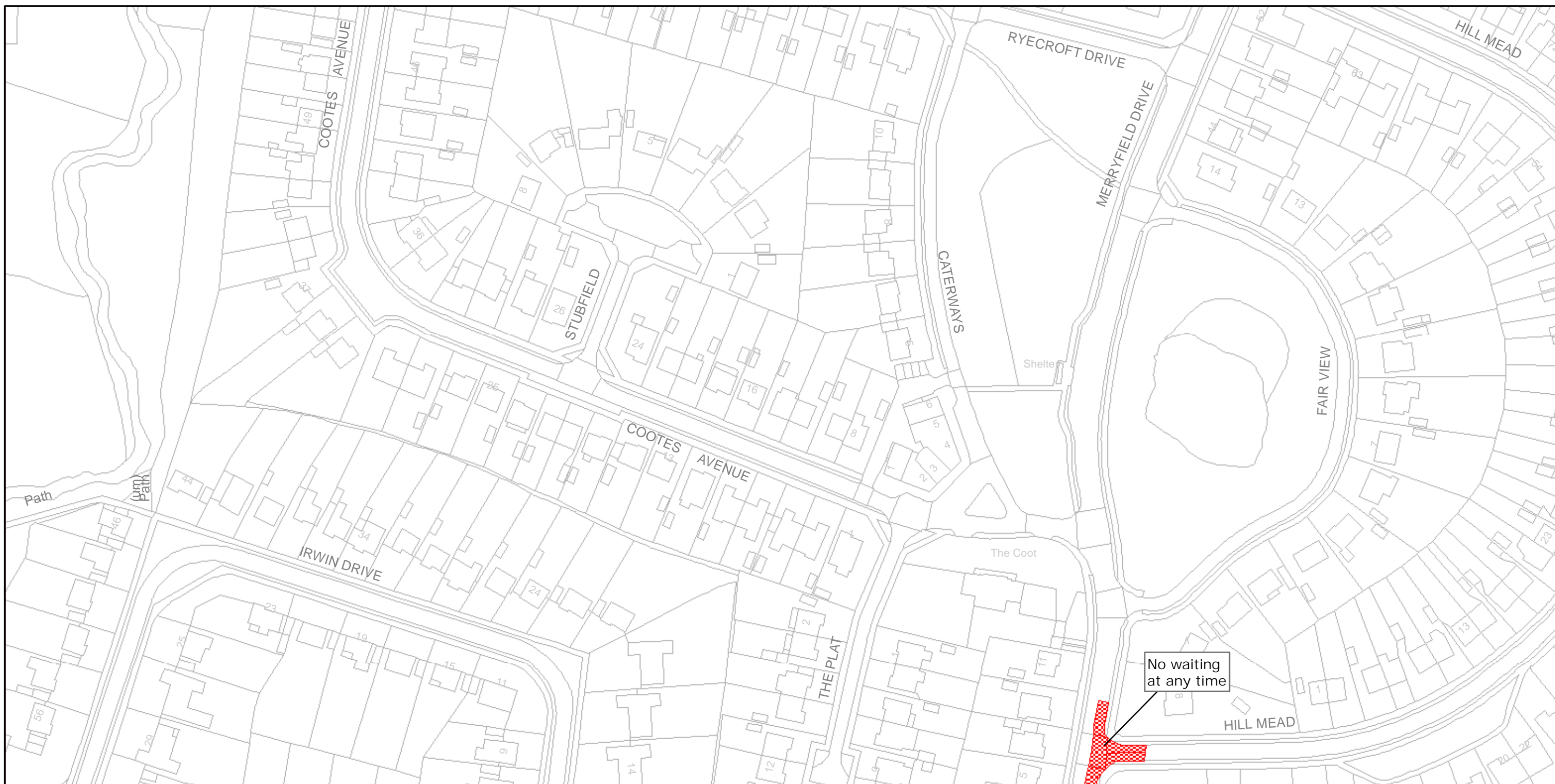

West Sussex County Council  
Infrastructure  
The Grange  
Tower Street  
Chichester  
West Sussex  
PO19 1RH

HORSHAM DISTRICT: HORSHAM  
WAITING RESTRICTIONS

Reproduced from or based upon 2008 Ordnance Survey mapping with permission of the Controller of HMSO (c) Crown Copyright reserved.  
Unauthorised reproduction infringes Crown copyright and may lead to prosecution or civil proceedings West Sussex County Council Licence No. 100023447

TILE REF NO:  
TQ1631SWS

SHEET ISSUE NO 1

SHEET ACTIVE FROM - 17/07/2009



SCALE:  
1:1250  
at A3 size







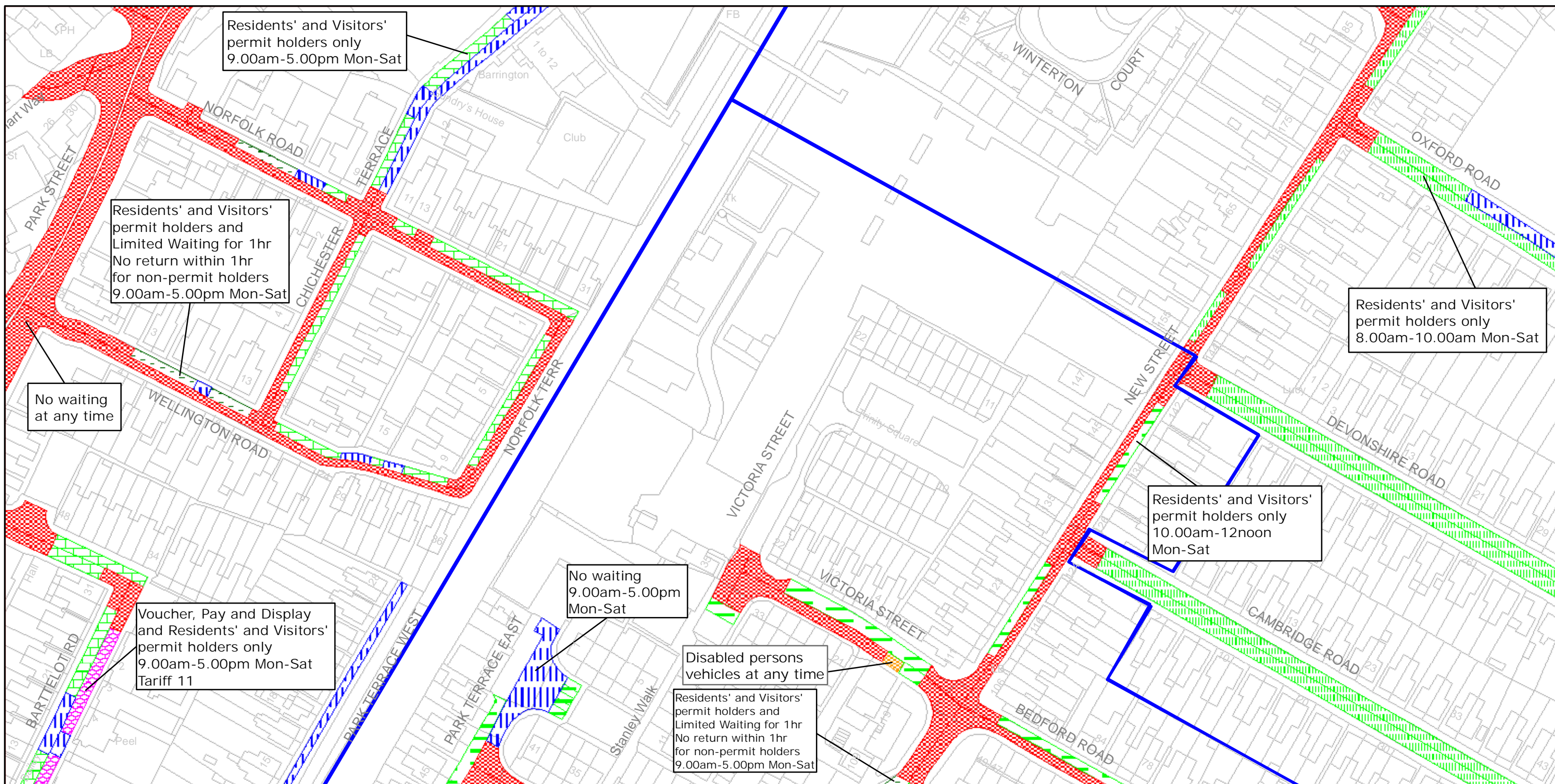

No waiting  
at any time

Residents' and Visitors'  
permit holders and  
Limited Waiting for 1hr  
No return within 1hr  
for non-permit holders  
9.00am-5.00pm Mon-Sat

Residents' and Visitors'  
permit holders only  
9.00am-5.00pm Mon-Sat

Residents' and Visitors'  
permit holders only  
8.00am-10.00am Mon-Sat

Residents' and Visitors'  
permit holders only  
10.00am-12noon  
Mon-Sat

Voucher, Pay and Display  
and Residents' and Visitors'  
permit holders only  
9.00am-5.00pm Mon-Sat  
Tariff 11

No waiting  
9.00am-5.00pm  
Mon-Sat

Disabled persons  
vehicles at any time

Residents' and Visitors'  
permit holders and  
Limited Waiting for 1hr  
No return within 1hr  
for non-permit holders  
9.00am-5.00pm Mon-Sat



West Sussex County Council  
Infrastructure  
The Grange  
Tower Street  
Chichester  
West Sussex  
PO19 1RH

HORSHAM DISTRICT: HORSHAM  
WAITING RESTRICTIONS

Reproduced from or based upon 2008 Ordnance Survey mapping with permission of the Controller of HMSO (c) Crown Copyright reserved.  
Unauthorised reproduction infringes Crown copyright and may lead to prosecution or civil proceedings West Sussex County Council Licence No. 100023447

TILE REF NO:  
TQ1730NES

SHEET ISSUE NO 4  
SHEET ACTIVE FROM - 17/07/2009

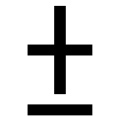

SCALE:  
1:1250  
at A3 size



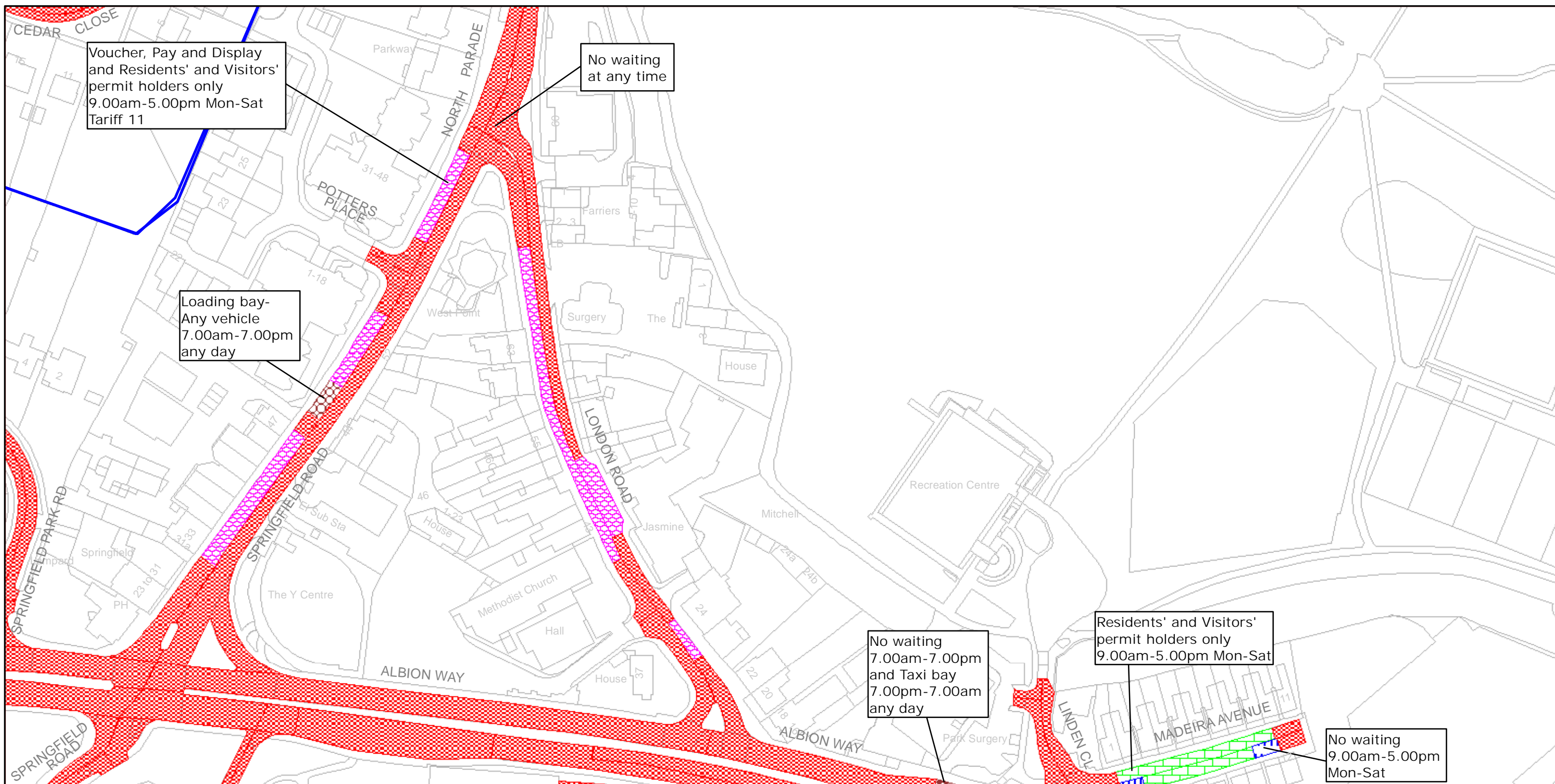

West Sussex County Council  
Infrastructure  
The Grange  
Tower Street  
Chichester  
West Sussex  
PO19 1RH

## HORSHAM DISTRICT: HORSHAM

### WAITING RESTRICTIONS

Reproduced from or based upon 2008 Ordnance Survey mapping with permission of the Controller of HMSO (c) Crown Copyright reserved.  
Unauthorised reproduction infringes Crown copyright and may lead to prosecution or civil proceedings West Sussex County Council Licence No. 100023447

**TILE REF NO:**  
**TQ1730NWN**

SHEET ISSUE NO 4

SHEET ACTIVE FROM - 17/07/2009



**SCALE:**  
**1:1250**  
**at A3 size**

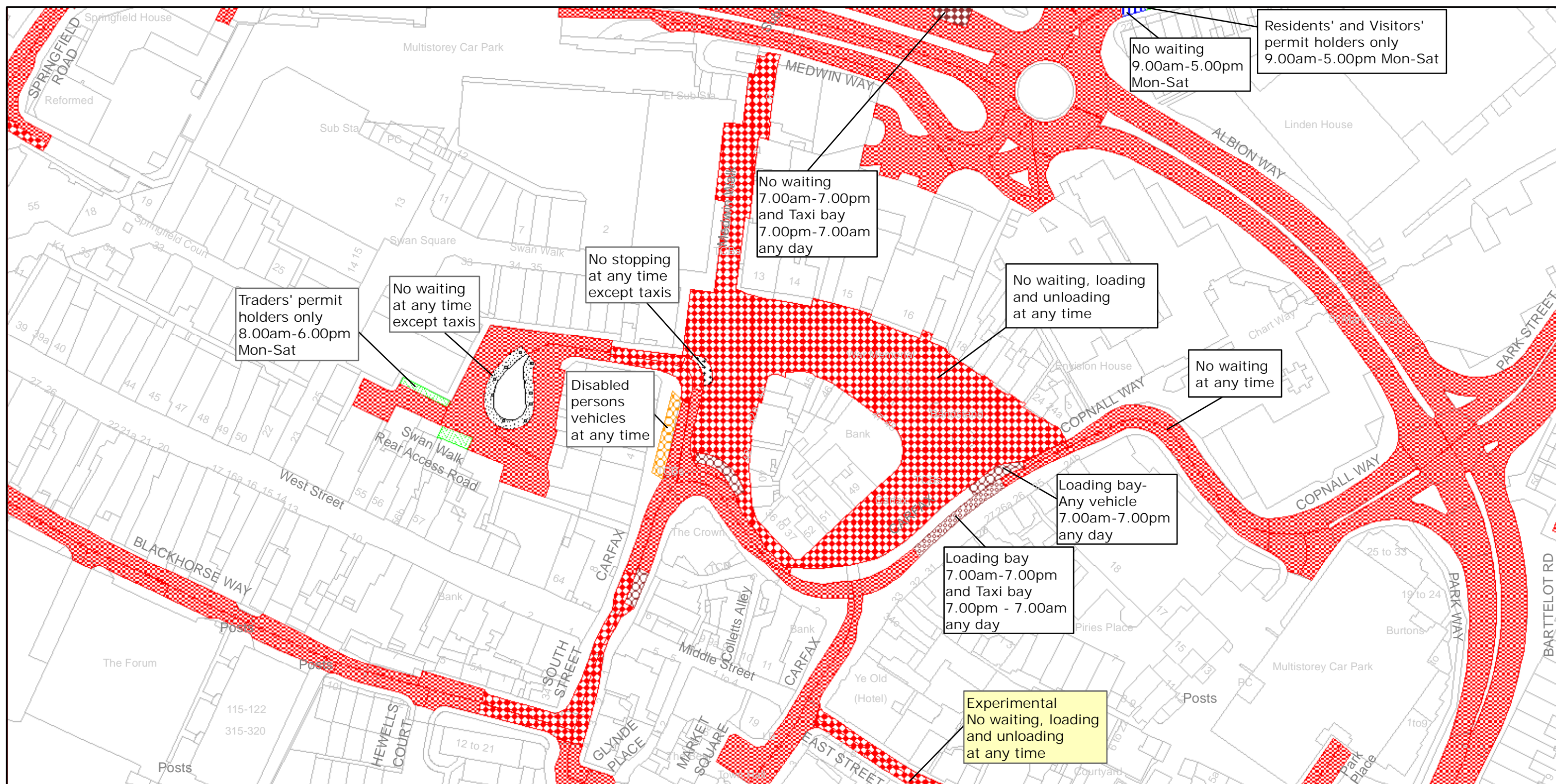

West Sussex County Council  
Infrastructure  
The Grange  
Tower Street  
Chichester  
West Sussex  
PO19 1RH

HORSHAM DISTRICT: HORSHAM

PERMANENT WAITING RESTRICTIONS AND  
**EXPERIMENTAL WAITING RESTRICTIONS**

Reproduced from or based upon 2008 Ordnance Survey mapping with permission of the Controller of HMSO (c) Crown Copyright reserved.  
Unauthorised reproduction infringes Crown copyright and may lead to prosecution or civil proceedings West Sussex County Council Licence No. 100023447

TILE REF NO:  
TQ1730NWS

SHEET ISSUE NO 6

SHEET ACTIVE FROM - 17/07/2009



SCALE:  
1:1250  
at A3 size





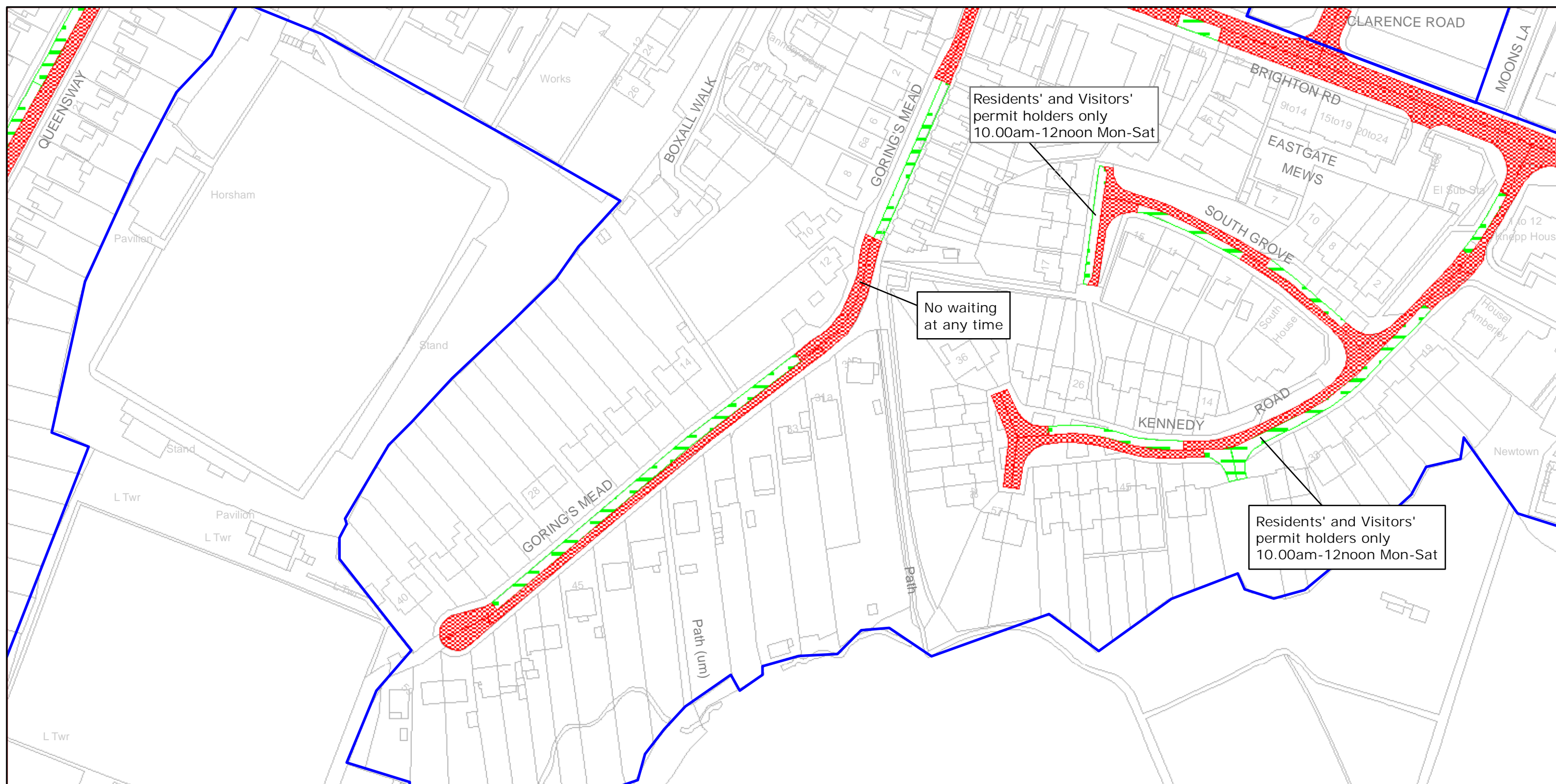

West Sussex County Council  
Infrastructure  
The Grange  
Tower Street  
Chichester  
West Sussex  
PO19 1RH

HORSHAM DISTRICT: HORSHAM  
WAITING RESTRICTIONS

Reproduced from or based upon 2008 Ordnance Survey mapping with permission of the Controller of HMSO (c) Crown Copyright reserved.  
Unauthorised reproduction infringes Crown copyright and may lead to prosecution or civil proceedings West Sussex County Council Licence No. 100023447

TILE REF NO:  
TQ1730SES

SHEET ISSUE NO 5

SHEET ACTIVE FROM - 17/07/2009



SCALE:  
1:1250  
at A3 size



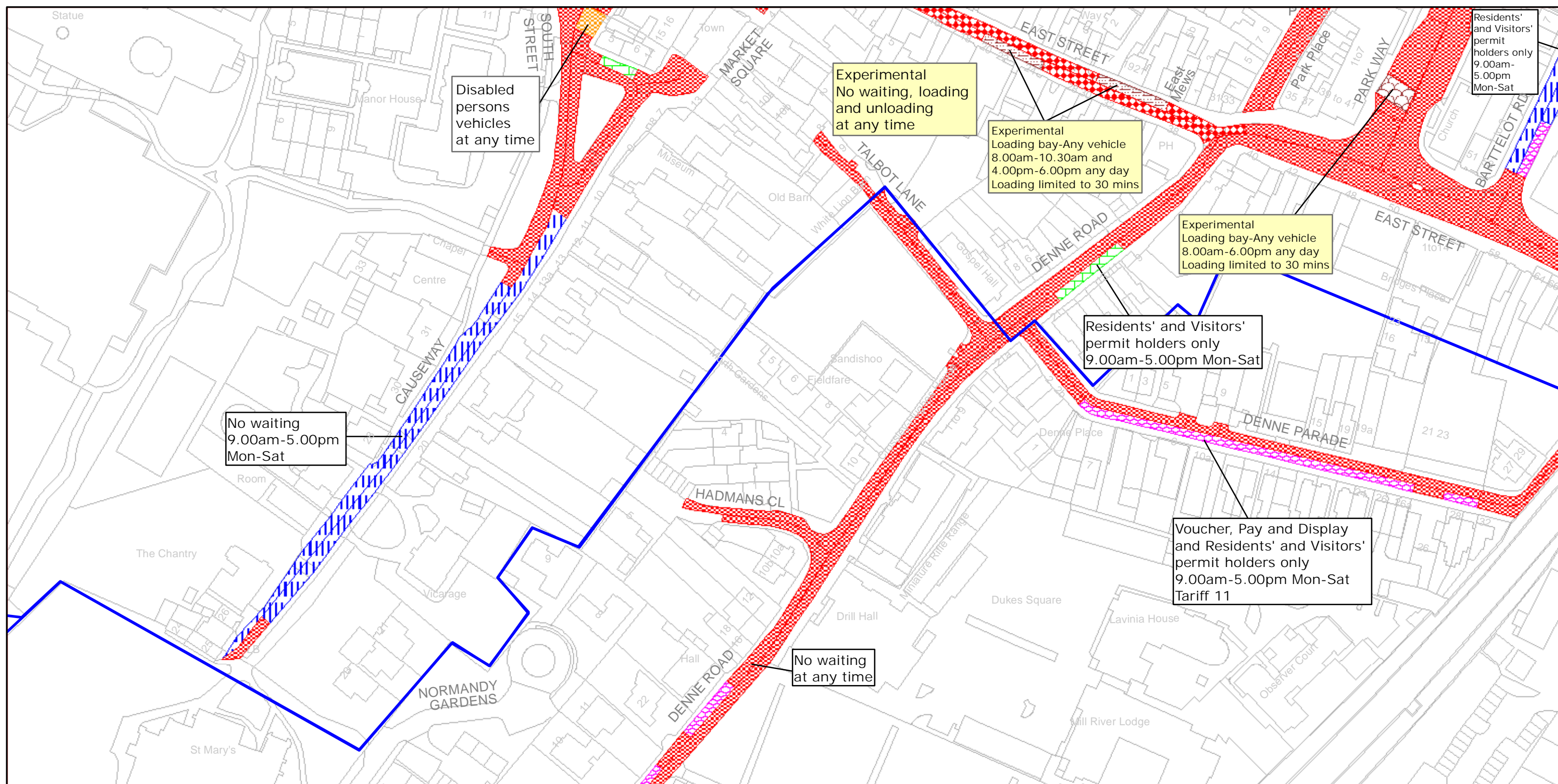



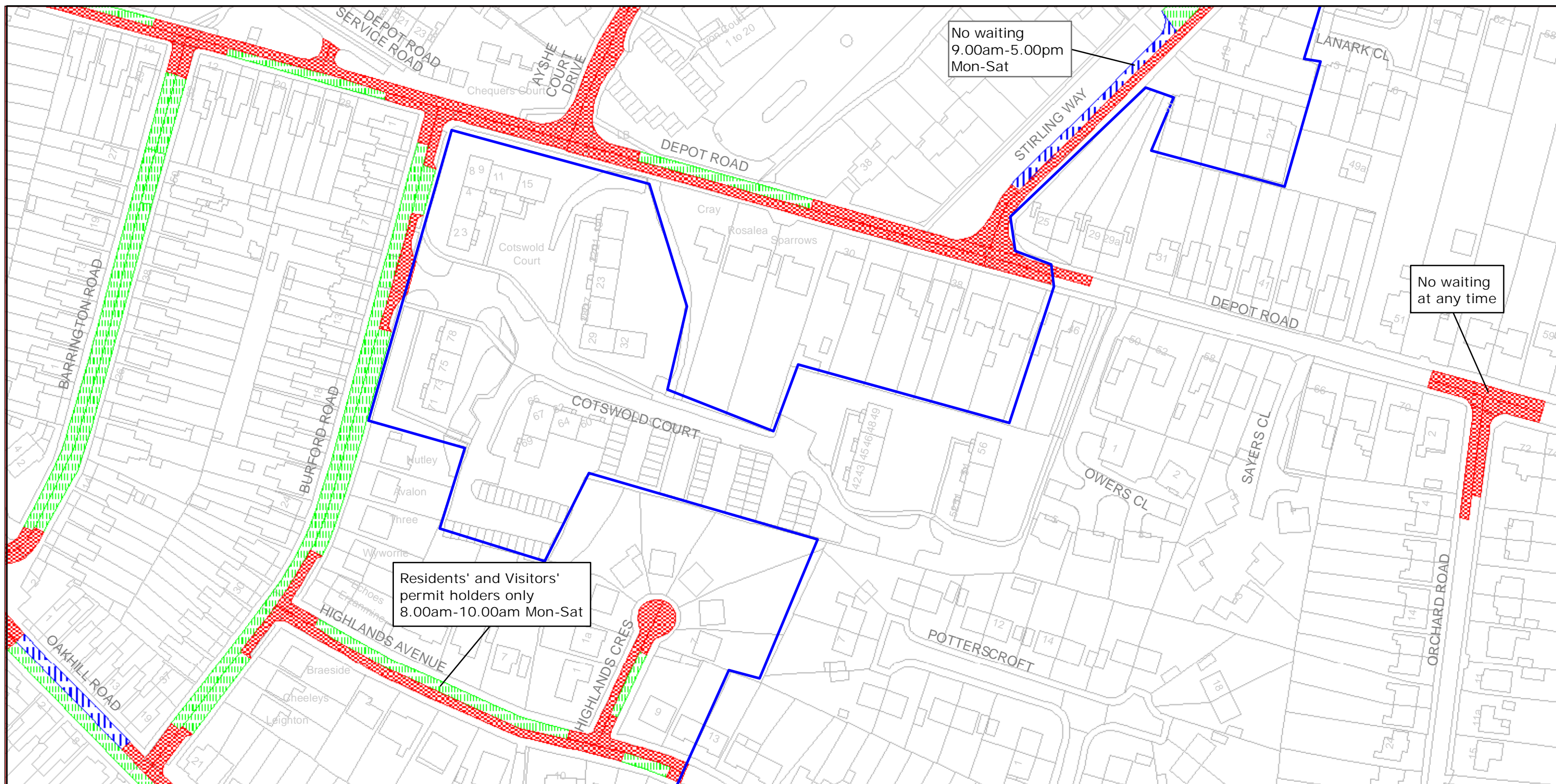

West Sussex County Council  
Infrastructure  
The Grange  
Tower Street  
Chichester  
West Sussex  
PO19 1RH

## HORSHAM DISTRICT: HORSHAM

### WAITING RESTRICTIONS

Reproduced from or based upon 2008 Ordnance Survey mapping with permission of the Controller of HMSO (c) Crown Copyright reserved.  
Unauthorised reproduction infringes Crown copyright and may lead to prosecution or civil proceedings West Sussex County Council Licence No. 100023447

TILE REF NO:  
TQ1830NWN

SHEET ISSUE NO 5

SHEET ACTIVE FROM - 17/07/2009



SCALE:  
1:1250  
at A3 size

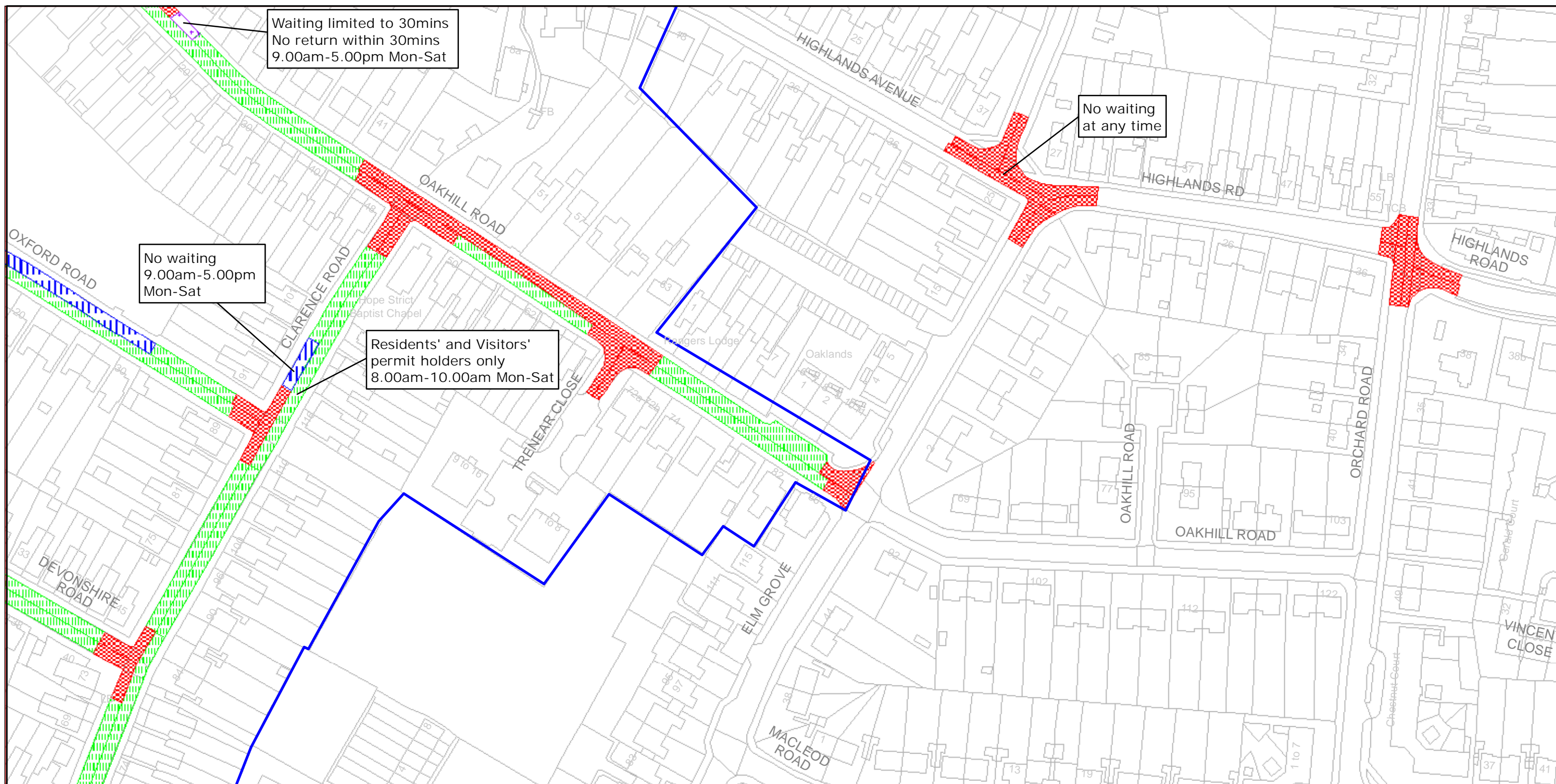

West Sussex County Council  
Infrastructure  
The Grange  
Tower Street  
Chichester  
West Sussex  
PO19 1RH

# HORSHAM DISTRICT: HORSHAM WAITING RESTRICTIONS

Reproduced from or based upon 2008 Ordnance Survey mapping with permission of the Controller of HMSO (c) Crown Copyright reserved.  
Unauthorised reproduction infringes Crown copyright and may lead to prosecution or civil proceedings West Sussex County Council Licence No. 100023447

TILE REF NO:  
TQ1830NWS

SHEET ISSUE NO 4

SHEET ACTIVE FROM - 17/07/2009



SCALE:  
1:1250  
at A3 size



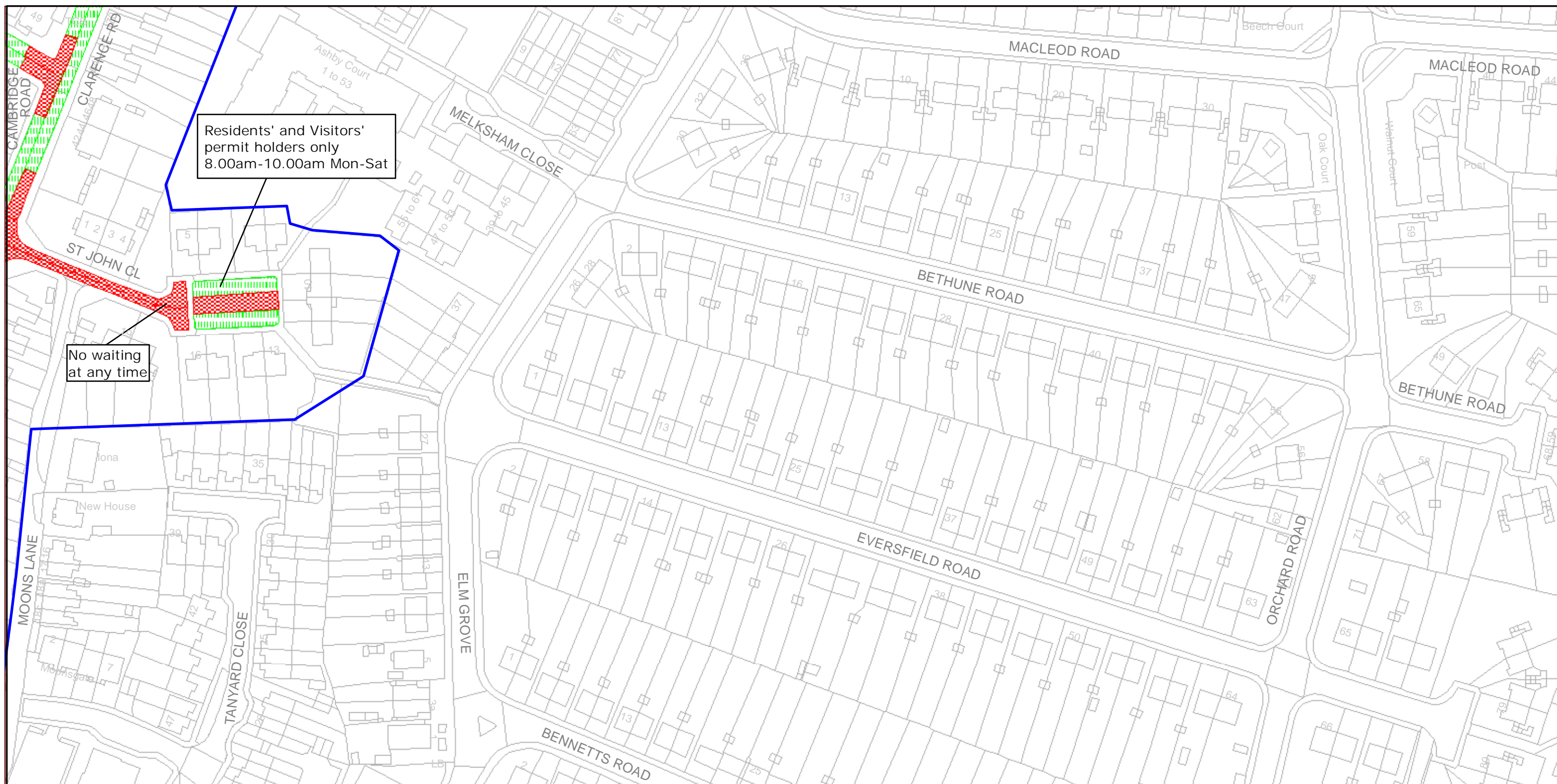

West Sussex County Council  
Infrastructure  
The Grange  
Tower Street  
Chichester  
West Sussex  
PO19 1RH

HORSHAM DISTRICT: HORSHAM  
WAITING RESTRICTIONS

Reproduced from or based upon 2008 Ordnance Survey mapping with permission of the Controller of HMSO (c) Crown Copyright reserved.  
Unauthorised reproduction infringes Crown copyright and may lead to prosecution or civil proceedings West Sussex County Council Licence No. 100023447

TILE REF NO:  
TQ1830SWN

SHEET ISSUE NO 4

SHEET ACTIVE FROM - 17/07/2009



SCALE:  
1:1250  
at A3 size

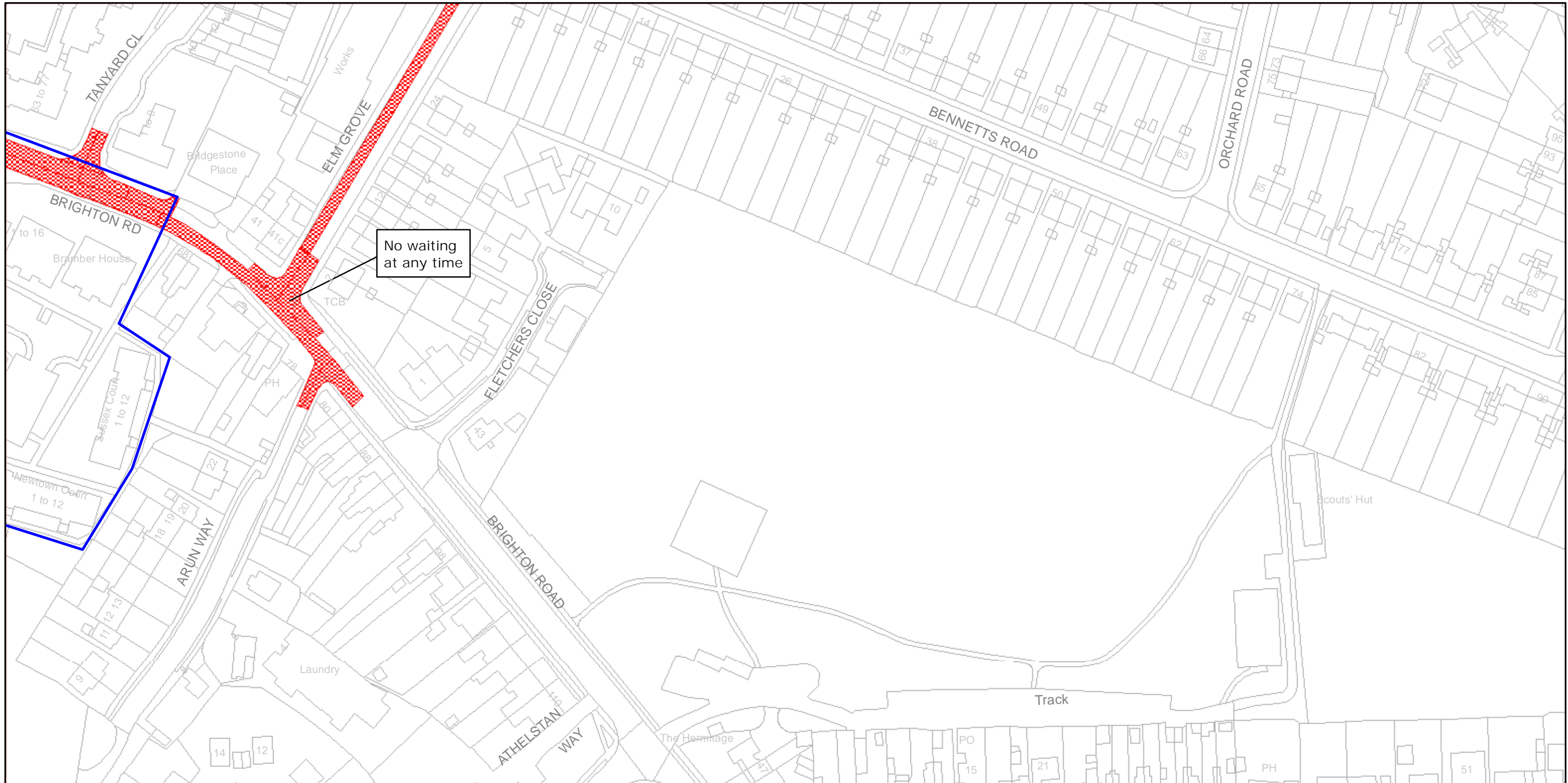

West Sussex County Council  
Infrastructure  
The Grange  
Tower Street  
Chichester  
West Sussex  
PO19 1RH

HORSHAM DISTRICT: HORSHAM  
WAITING RESTRICTIONS

Reproduced from or based upon 2008 Ordnance Survey mapping with permission of the Controller of HMSO (c) Crown Copyright reserved.  
Unauthorised reproduction infringes Crown copyright and may lead to prosecution or civil proceedings West Sussex County Council Licence No. 100023447

TILE REF NO:  
TQ1830SWS

SHEET ISSUE NO 3

SHEET ACTIVE FROM - 17/07/2009



SCALE:  
1:1250  
at A3 size



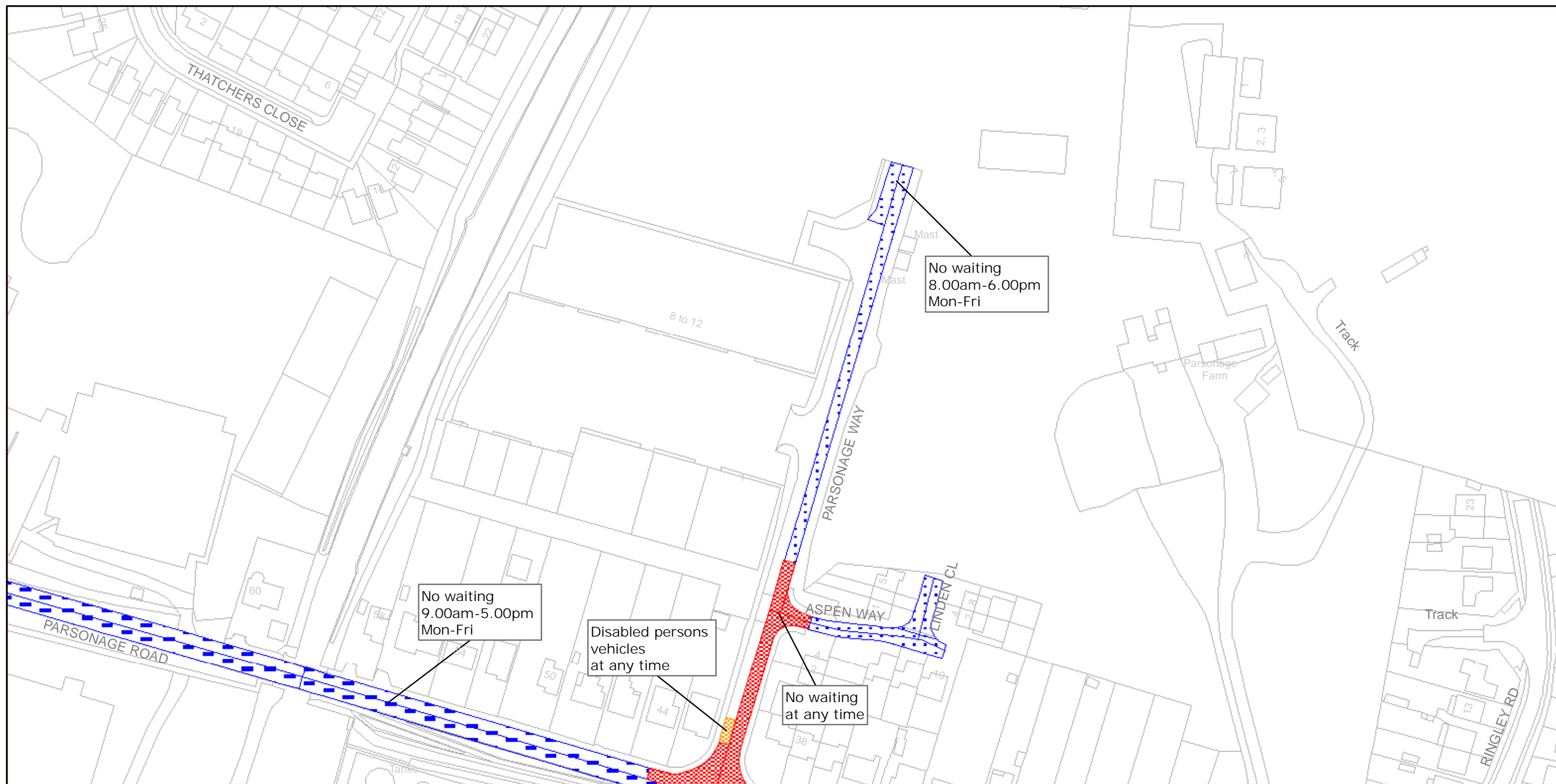

West Sussex County Council  
Infrastructure  
The Grange  
Tower Street  
Chichester  
West Sussex  
PO19 1RH

## HORSHAM DISTRICT: HORSHAM

### WAITING RESTRICTIONS

Reproduced from or based upon 2008 Ordnance Survey mapping with permission of the Controller of HMSO (c) Crown Copyright reserved.  
Unauthorised reproduction infringes Crown copyright and may lead to prosecution or civil proceedings West Sussex County Council Licence No. 100023447

TILE REF NO:  
TQ1831NWN

SHEET ISSUE NO 4

SHEET ACTIVE FROM - 17/07/2009



SCALE:  
1:1250  
at A3 size